

# THE COLLEGE EDGE

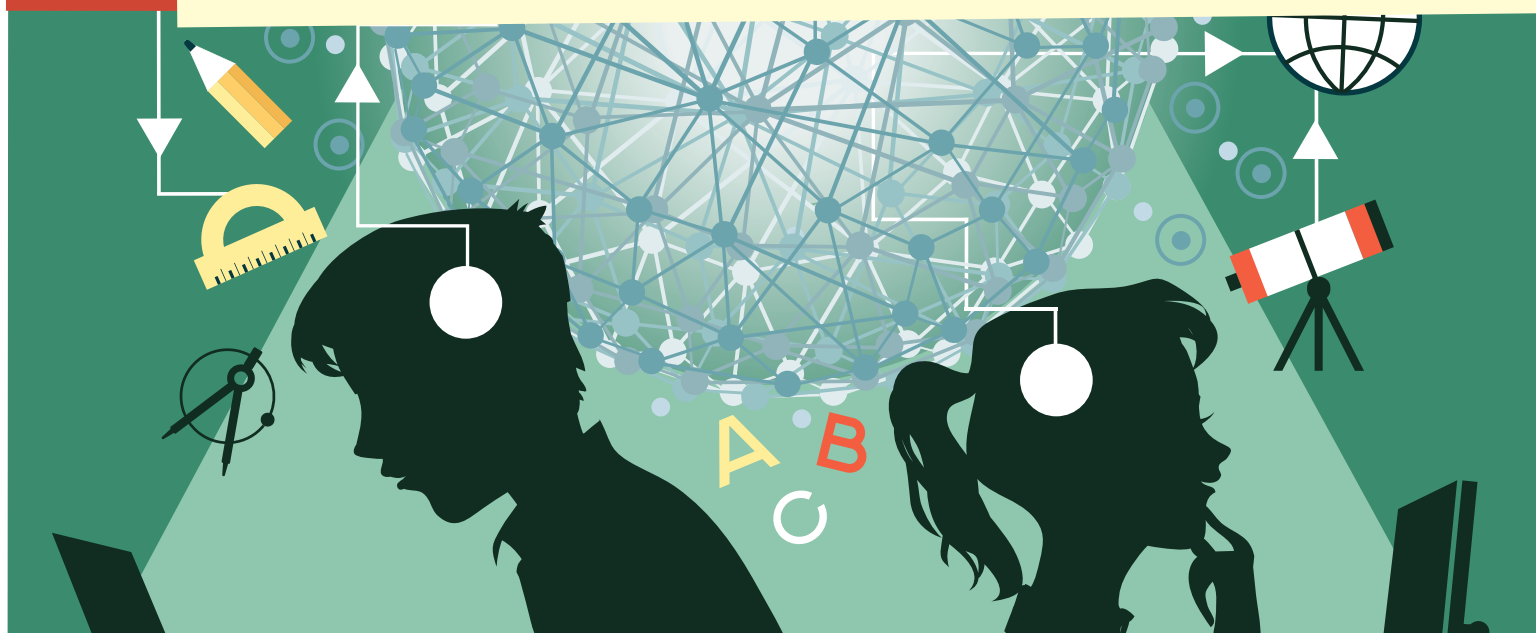

This program for **rising high school seniors** helps college-bound students develop a plan to prepare their college applications. Since many students struggle to begin collecting the components that make up the application packet, we'll get them started with their **college applications** and **essays**. Students will prepare an **activity list**, which can be turned into a **résumé** if they wish, for their application packet. In addition, they will organize all of their materials and information in an individualized **reference binder**. This program is designed for students who are **motivated** to work.

**June and July sessions** focus on completing the Common, Coalition, and individual applications, as well as the main college essay. (Course fee \$425)

Date	Time
June 15-18	(10:00 a.m. - 1:30 p.m.)
June 22-25	(10:00 a.m. - 1:30 p.m.)
July 13-16	(10:00 a.m. - 1:30 p.m.)
July 20-23	(10:00 a.m. - 1:30 p.m.)
July 27-30	(10:00 a.m. - 1:30 p.m.)

**August sessions** focus on completing the Common, Coalition, and individual applications, as well as the main college essay. August sessions also include an additional day of instruction focusing on supplemental questions and essays asked by each individual college. (Course fee \$495)

Date	Time
August 3-7	(9 a.m.-12 p.m. OR 1:30-4:30pm)
August 10-14	(9 a.m.-12 p.m. OR 1:30-4:30pm)
August 17-21	(9 a.m.-12 p.m. OR 1:30-4:30pm)
August 24-28	(9 a.m.-12 p.m. OR 1:30-4:30pm)
August 31-Sept. 4	(9 a.m.-12 p.m. OR 1:30-4:30pm)

(Fall session dates will be announced at a later time for students who are unable to attend this summer.)

**Location:** University of Richmond campus  
410 Westhampton Way  
(classroom location TBA)

**Registration:** Visit [spcs.richmond.edu/steps2success](https://spcs.richmond.edu/steps2success) to register.

**Instructor:** Julie Bruner's professional background includes serving Maggie L. Walker Governor's School since 1993 as the Junior/Senior Counselor. She is the author of two college planners and has served as a guest lecturer through various programs including Richmond's Yale Alumni Club, the University of Virginia's Alumni Programs, the Jewish Community Center, and numerous PTSA organizations. For ten years, Julie served Trinity Episcopal School as its Director of College Guidance. Co-founder of The College Edge, she presently works as an Independent College Counselor.

**Registration questions?**

**Contact Mary C. Raymond**  
at [mraymond@richmond.edu](mailto:mraymond@richmond.edu) or (804) 287-6302

**Program or curriculum questions?**

**Contact Julie Bruner**  
at [juliebruner4college@gmail.com](mailto:juliebruner4college@gmail.com)

Phone: (804) 289-8133

Toll-free Outside Richmond: (877) 543-3602

E-mail: [spcs@richmond.edu](mailto:spcs@richmond.edu)



**RICHMOND**  
School of Professional  
& Continuing Studies™